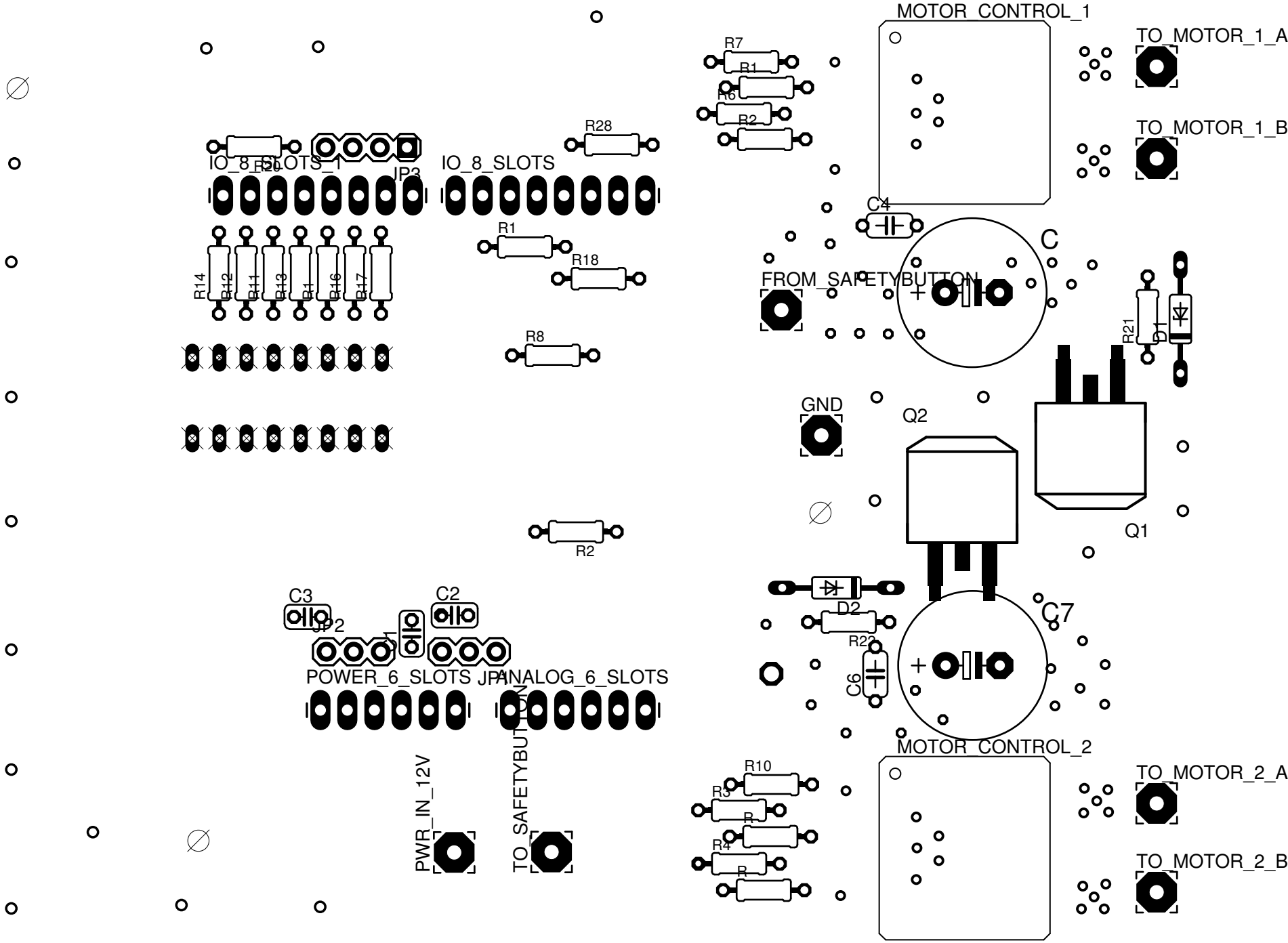
MOTOR_CONTROL_1
TO_MOTOR_1_A
TO_MOTOR_1_B
R7
R1
R6
R2
R28
IO_8_SLOTS_1
R20
JP3
IO_8_SLOTS
R1
R18
R14
R12
R11
R13
R1
R16
R17
R8
C4
C
FROM_SAFETYBUTTON
R21
D1
GND
Q2
Q1
R2
C3
C2
JP2
R1
POWER_6_SLOTS
JP1
ANALOG_6_SLOTS
D2
R22
C7
C6
MOTOR_CONTROL_2
R10
R3
R
R4
R
TO_MOTOR_2_A
TO_MOTOR_2_B
PWR_IN_12V
TO_SAFETYBUTTON